

LEGEND

ANNEXATION BOUNDARY
FOUND ALUMINUM CAP

NOTES

1. Bearing base for this survey is S89°51'41"E along the north line of Lot 63B.

APPROVALS

STATE OF WYOMING)) SS
COUNTY OF PARK))

City Planning and Zoning Board

Recommended for approval this 28 day of March, 2005 by the City Planning and Zoning Board of Powell, Wyoming.

By Chairman Carol Richendler
Carol Richendler

Approved this 21 day of March, 2005 by the City Council of Powell, Wyoming.

By Mayor Scott Mangold
Scott Mangold

Attested by City Clerk Ardyce R. Busboom
Ardyce R. Busboom



CERTIFICATE OF DEDICATION

STATE OF WYOMING)) SS
COUNTY OF PARK))

Know all persons by these presents: That Royal Construction Inc. is the owner of a parcel of land located in Lot 63B, T.55N., R99W., 6th P.M., Park County, Wyoming.

Said parcel of land being more particularly described as follows:

Beginning at the northeast corner of said Lot 63B; thence S00°05'55"W along the east line of said Lot 63B for a distance of 769.89 feet; thence N89°51'41"W for a distance of 1312.45 feet to the west line of said Lot 63B; thence N00°05'23"E along the west line of said Lot 63B for a distance of 769.89 feet to the northwest corner of said Lot 63B; thence S89°51'41"E along the north line of said Lot 63B for a distance of 1312.57 feet to the point of beginning. Said parcel contains 23.20 acres more or less.

We the undersigned, all heirs and/or assigns have petitioned the City of Powell to Annex said parcel to be included within the City of Powell Corporate Limits.

Bryan Parham
Bryan Parham
President - Royal Construction Inc.

The foregoing certificate was acknowledged before me by Bryan Parham on this 9th day of March, 2005. Witness my hand and official seal.

Sandra S. Fulton
Sandra S. Fulton
Notary Public

My commission expires: 12-13-06

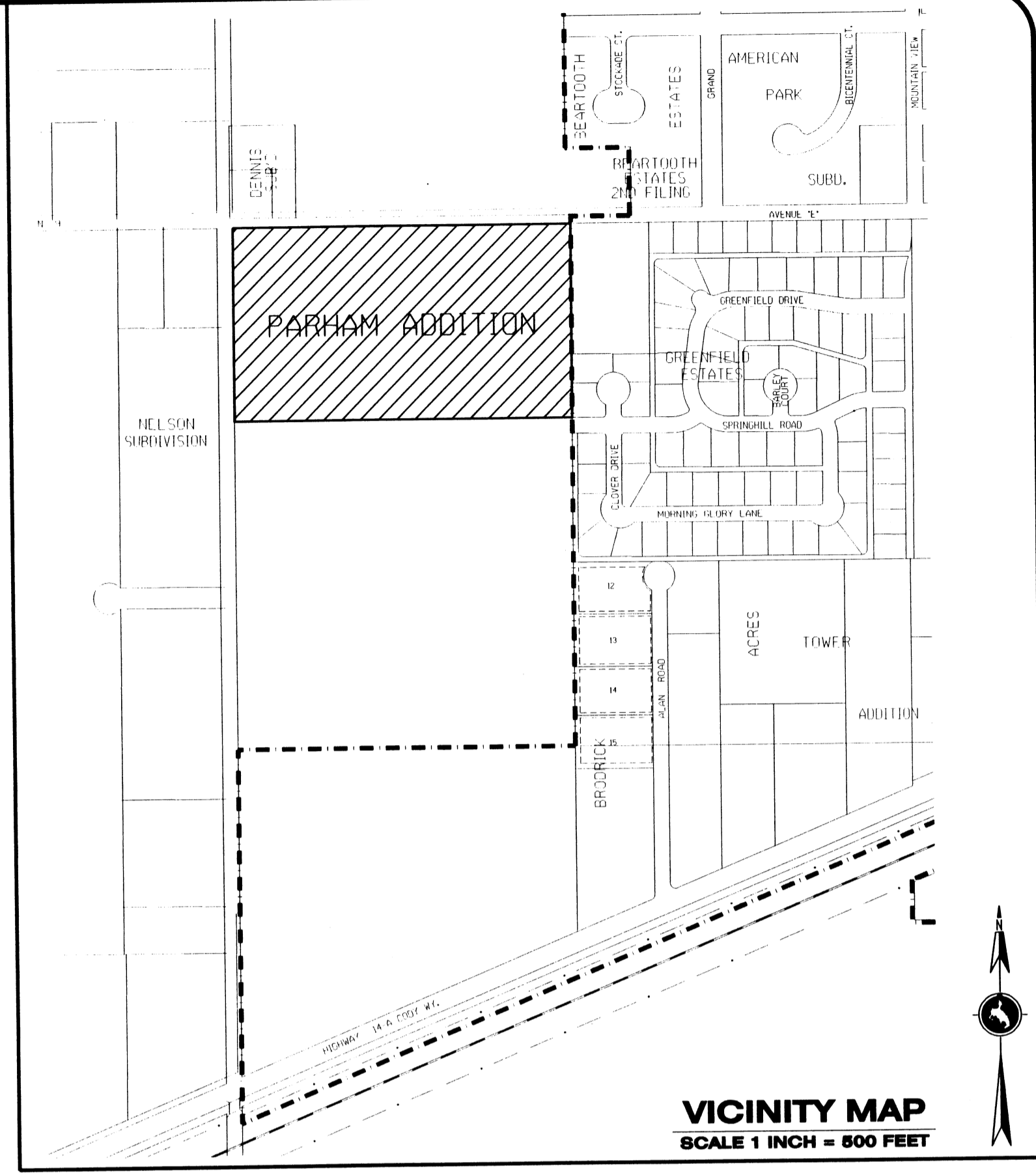
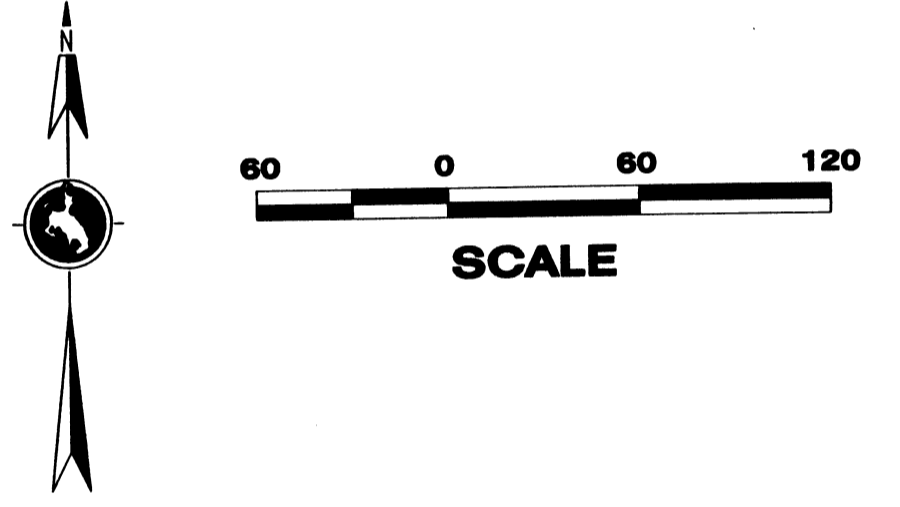
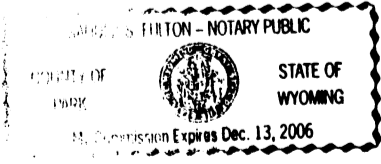

CERTIFICATE OF SURVEYOR

STATE OF WYOMING)) SS
COUNTY OF PARK))

I, Paul R. Campbell of Cody, Wyoming hereby certify that this map is based upon field and record data and that it is amended plat of the Parham Addition located in Resurvey T.55N., R.99W., 6th P.M. City of Powell, Park County, Wyoming

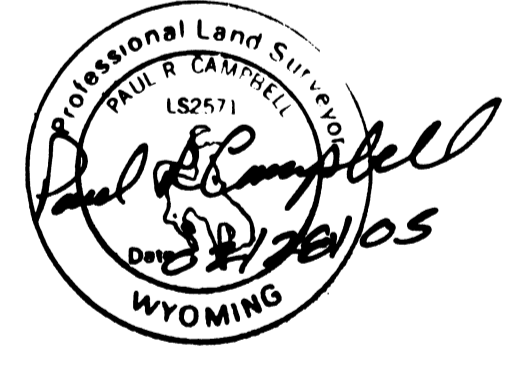

PAUL R. CAMPBELL
WYOMING REGISTRATION NO. 2571 L.S.

COUNTY CLERK'S CERTIFICATE

This Plat was filed for the public record in the office of the Clerk, Park County, Wyoming, at 3:47 O'Clock P.M. on the 6th day of APRIL, 2005, and is duly recorded in Book I, Page Number 14. doc # 2005-2368

KAREN CARTER
Park County Clerk

By: B. Atkinson
Deputy

FEBRUARY 24, 2008

AMENDED PLAT
SHOWING

THE PARHAM ADDITION

BEING PART OF
LOT 63B
Resurvey T.55N., R.99W., 6th P.M.
City of Powell, Park County, Wyoming

C&A Campbell & Associates
Cody, Wyoming

Sage
Sage Civil Engineering
Cody, Wyoming