

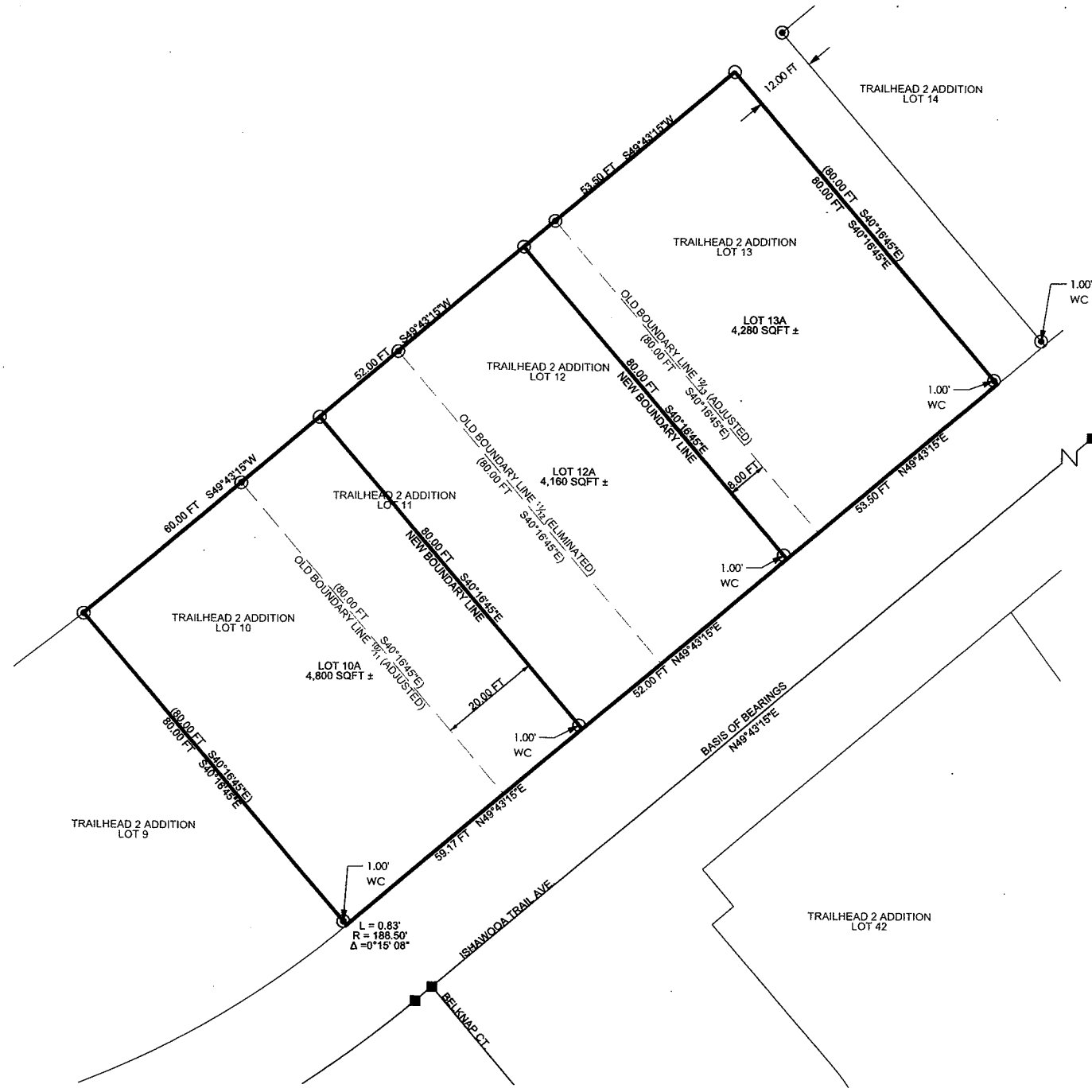

**LEGEND**

- SET ALUMINUM CAP
- FOUND ALUMINUM CAP
- CENTERLINE MONUMENT FOUND
- ( ) RECORD BEARING AND DISTANCE
- ⚡ BROKEN SCALE



**CERTIFICATE OF OWNER**

KNOW ALL MEN BY THESE PRESENTS THAT WE, THE UNDERSIGNED, HEREBY CERTIFY THAT WE ARE THE OWNERS AND PROPRIETORS OF THE FOLLOWING DESCRIBED PROPERTY:

ALL OF LOTS 10, 11, 12 AND 13 WITHIN TRAILHEAD 2ND ADDITION AS RECORDED IN PLAT BOOK 1, PAGE 47 IN THE OFFICE OF THE PARK COUNTY CLERK AND RECORDER; NOW DESCRIBED AS LOTS 10A, 12A AND 13A, WITHIN TRAILHEAD 2ND ADDITION

THAT WE HAVE CAUSED SAID LANDS TO BE SURVEYED AND PLATTED AS SHOWN HEREON; THAT THE AMENDMENT AS APPEARS ON THIS PLAT IS WITH THE FREE CONSENT AND IN ACCORDANCE WITH THE DESIRES OF THE UNDERSIGNED OWNERS AND PROPRIETORS; THAT WE HEREBY DEDICATE EASEMENTS LABELED HEREON TO THE USES SO NOTED; THAT SAID LANDS ARE SUBJECT TO ANY EASEMENTS, RIGHTS-OF-WAY, AND MINERAL RIGHTS OR RESERVATIONS OF RECORD; THAT THE LAND BEING CONVEYED IS FOR THE SOLE PURPOSE OF ADJUSTING THE BOUNDARY LINES BETWEEN PARCELS AND IS NOT TO BE SOLD OR TRANSFERRED AS A SEPERATE PARCEL BY THE GRANTEE, HEIRS, AND ASSIGNS; AND, THAT ANY RIGHTS BY VIRTUE OF THE HOMESTEAD EXEMPTION LAWS OF THE STATE OF WYOMING ARE HEREBY RELEASED AND WAIVED.

*Edwin E. Higbie*      *Carol L. Higbie*  
 EDWIN E. HIGBIE      CAROL L. HIGBIE

STATE OF WYOMING )  
 ) SS.  
 COUNTY OF PARK )

THE FOREGOING CERTIFICATE OF OWNER WAS ACKNOWLEDGED BEFORE ME BY EDWIN E. AND CAROL L. HIGBIE THIS 21 DAY OF September, 2011. WITNESS MY HAND AND OFFICIAL SEAL.

MY COMMISSION EXPIRES: 6-29-13

*L. M. Foor*  
 NOTARY PUBLIC

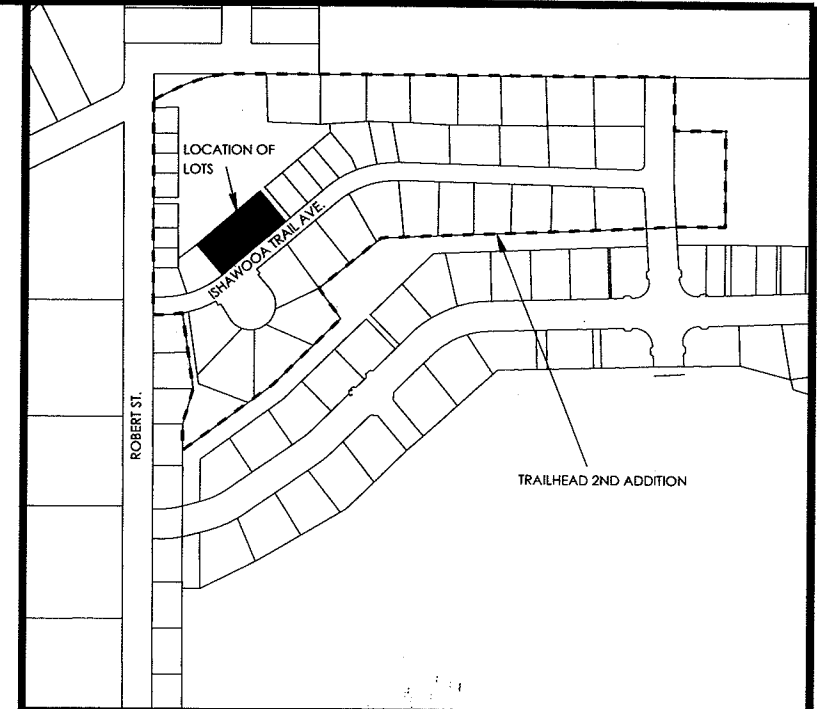
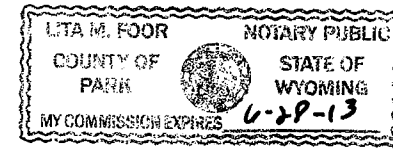

**VICINITY MAP**

**CITY ENGINEER APPROVAL**

THIS BOUNDARY ADJUSTMENT SURVEY WAS APPROVED BY THE CITY ENGINEER OF CODY, WYOMING ON THE 21 DAY OF September, 2011.

BY: *Paul R. Campbell*  
 CITY ENGINEER

ATTEST: *Christina*  
 CITY CLERK

**CERTIFICATE OF SURVEYOR**

STATE OF WYOMING )  
 ) SS.  
 COUNTY OF PARK )

I, PAUL R. CAMPBELL, BEING A REGISTERED LAND SURVEYOR IN THE STATE OF WYOMING, DO HEREBY CERTIFY THAT THIS AMENDED PLAT AND SURVEY WAS MADE BY ME AND UNDER MY SUPERVISION, AND THAT BOTH ARE ACCURATE TO THE BEST OF MY KNOWLEDGE AND IN COMPLIANCE WITH ALL STATE AND COUNTY STATUTORY PROVISIONS AND REGULATIONS.

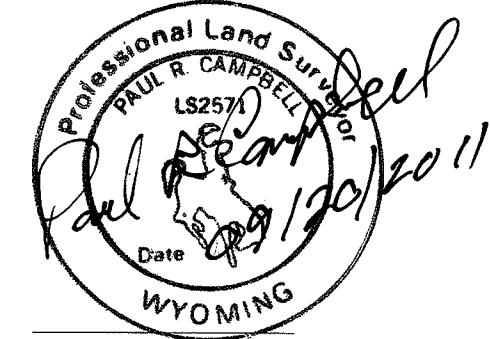

PAUL R. CAMPBELL  
 WYOMING L.S. REGISTRATION NO. 2571

**CLERK AND RECORDER ACCEPTANCE**

THIS AMENDED PLAT WAS ACCEPTED IN THE OFFICE OF THE CLERK AND RECORDER, PARK COUNTY, WYOMING 4:25 O'CLOCK P.M. ON THIS 21 DAY OF SEPT, 2011, FILED FOR RECORDING IN BOOK OR PLAT CABINET 14 AT PAGE 197 AND RECORDED AS COMPUTER RECORD DOCUMENT NUMBER 2011-5374

*Jerri B. Tolson*  
 PARK COUNTY CLERK

BY: *B. Johnson* DEPUTY.

 2824 BIGHORN AVE. CODY, WY 82414 307-527-0915 WO 2010-33 BK:1A367 PG:08 SEPTEMBER, 2011	<b>AMENDED PLAT</b> OF LOTS 10, 11, 12 & 13 WITHIN TRAILHEAD 2ND ADDITION NOW DESCRIBED AS LOTS 10A, 12A, 13A TRAILHEAD 2ND ADDITION CITY OF CODY, WYOMING
--	---